

1 3D-BZA
BZA-01

PROJECT NARATIVE:

This project is proposing to raze the existing 2-story structure and build new construction of 3-Story multi-Family Structure. Full Mechanical, Electrical, Plumbing & Demolition Scope to be included.

ZONING INFO

Address:	2401 12th ST NE WASHINGTON DC 20018
SSL:	3939 0030
Zoning:	RA-1
Historic District:	N/A
Lot Area:	6322 SF
Lot Width :	40 FT
ANC:	ANC 5C

	ALLOWED/REQ.	PROPOSED
Land Use:		11-Unit Multi-Family
# of Stories:	3 MAX	3
Rear Yard:	20 FT MIN	48.8 FT
Side Yard:	8 FT	8 FT
Building Height:	40 FT MAX	40 FT
FAR:	0.9	0.9
Lot Occupancy:	40%	30%
Gross Building Area:	5690	5460 SF
Pervious Surface:	N/A	22% (1391 SF)
GAR	0.4	0.4
Parking:	0 Spaces	0 Spaces

**R. MICHAEL CROSS
DESIGN GROUP**

04/06/22
2401 12th ST NE

BZA-01

BRG 12

Board of Zoning Adjustment
District of Columbia
CASE NO 20759
EXHIBIT NO.6

COVER SHEET

LOCATION MAP

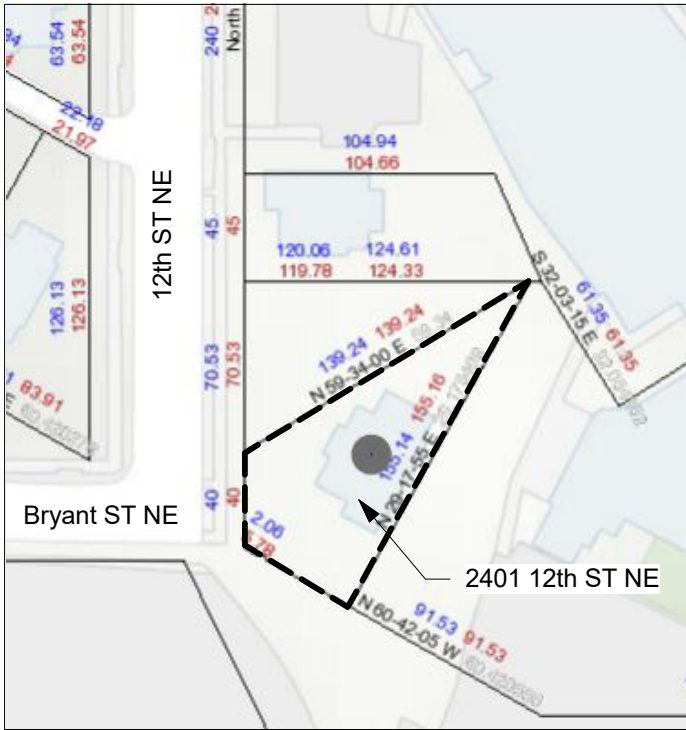

DRAWING LIST- BZA

Sheet Number	Sheet Name
--------------	------------

BZA-01	COVER SHEET
BZA-02	LOCATION & EXISTING PHOTOS
BZA-03	SITE PLAN
BZA-04	CELLAR FLOOR PLAN
BZA-05	FIRST FLOOR PLAN
BZA-06	SECOND FLOOR PLAN
BZA-07	THIRD FLOOR PLAN
BZA-08	ROOF PLAN
BZA-09	ELEVATIONS
BZA-10	ELEVATIONS
BZA-11	ELEVATIONS
BZA-12	SECTIONS
BZA-13	3D VIEWS

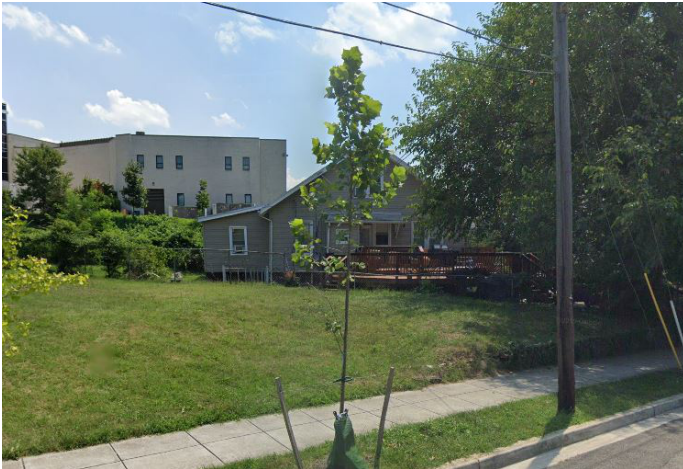

EXISTING FRONT VIEW

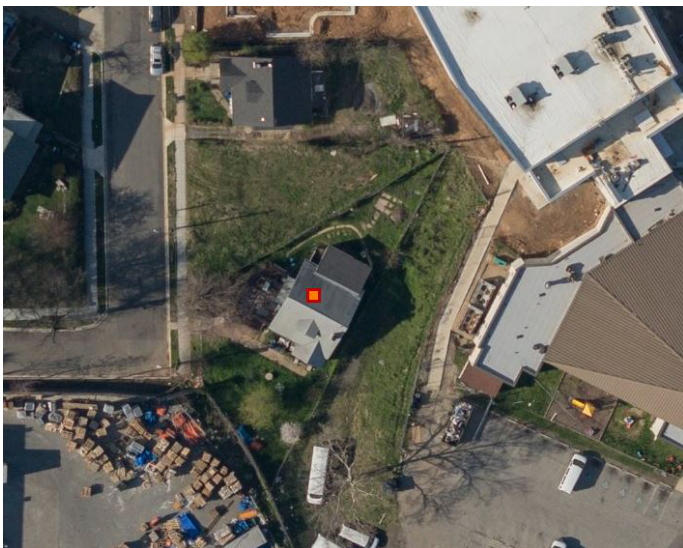

EXISTING VIEW FROM TOP



EXISTING VIEW FROM SOUTH

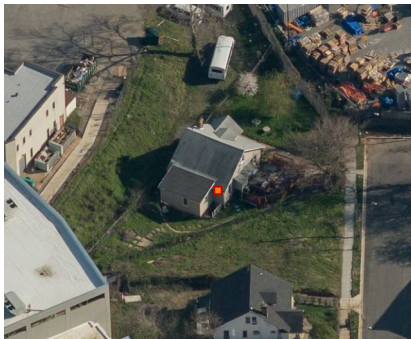

EXISTING VIEW FROM 12TH ST NE

**R. MICHAEL CROSS
DESIGN GROUP**

BRG 12
BZA-02
04/11/22
2401 12th ST NE

LOCATION & EXISTING PHOTOS

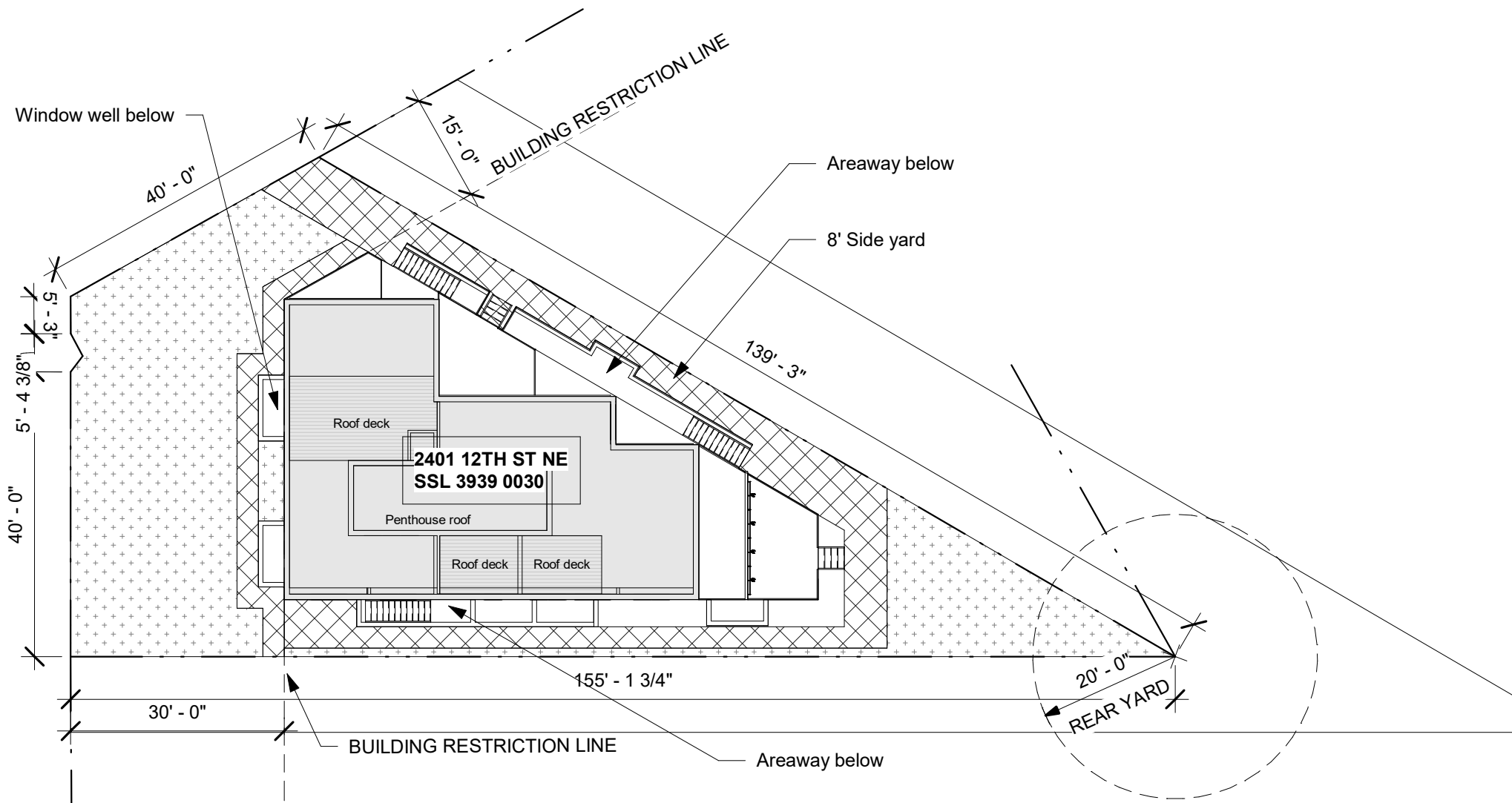

1 SITE PLAN-BZA

A302 | BZA-03 1" = 20'-0"

BRG 12

BZA-03 04/11/22
2401 12th ST
NE

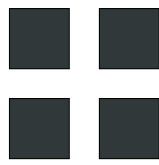

**R. MICHAEL CROSS
DESIGN GROUP**

SITE PLAN

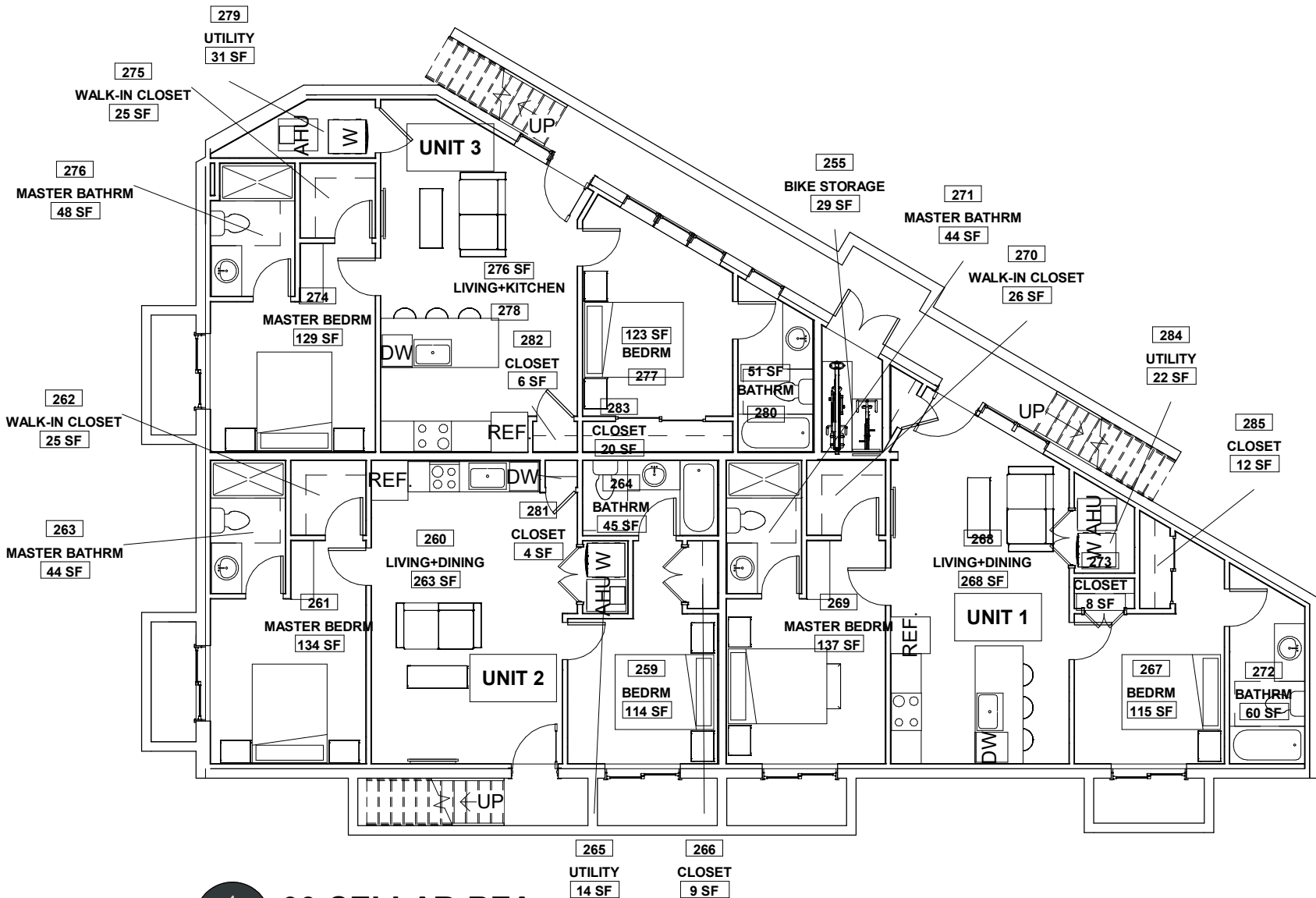

1 00 CELLAR-BZA

A302 BZA-04 1" = 10'-0"

BRG

12

BZA-04 04/11/22
2401 12th ST
NE

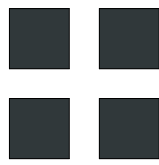

**R. MICHAEL CROSS
DESIGN GROUP**

CELLAR FLOOR PLAN

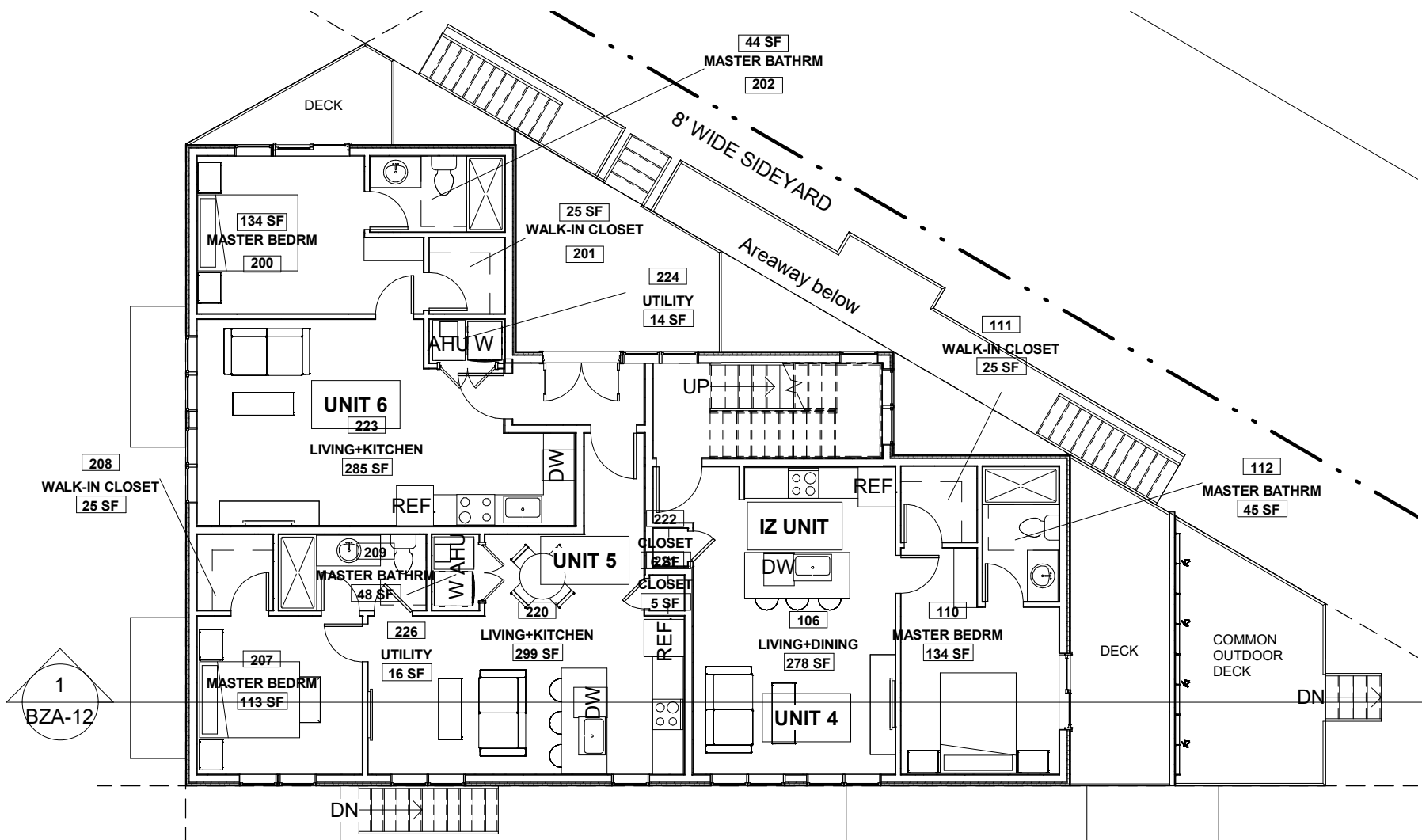

1 1st FLOOR-BZA

A302 | BZA-05 1" = 10'-0"

BRG 12

BZA-05 04/11/22
2401 12th ST
NE

**R. MICHAEL CROSS
DESIGN GROUP**

FIRST FLOOR PLAN

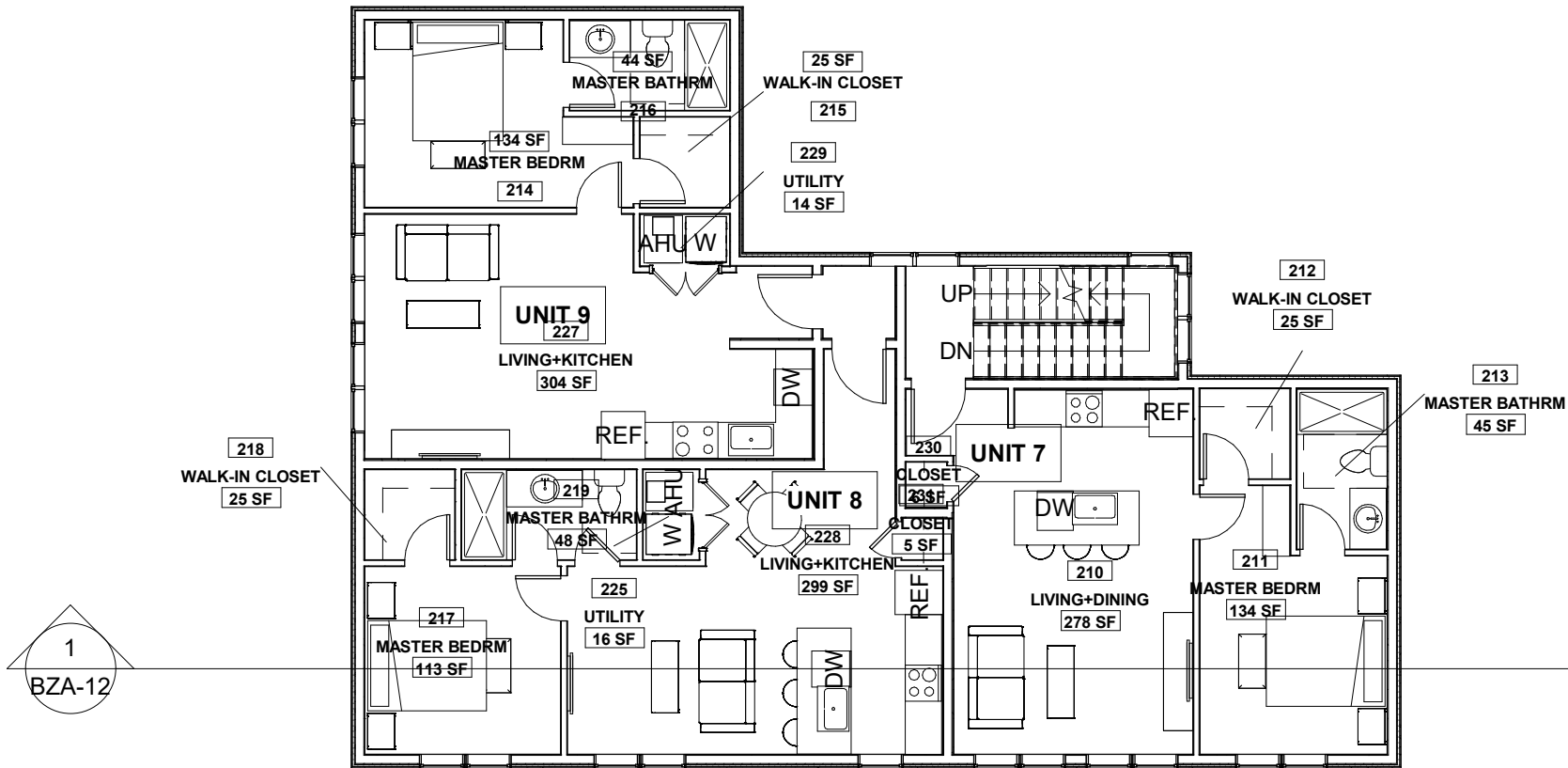

1 2nd FLOOR-BZA

A302 | BZA-06 1" = 10'-0"

BRG 12

BZA-06

04/11/22
2401 12th ST
NE

SECOND FLOOR PLAN

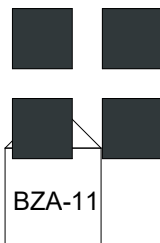

**R. MICHAEL CROSS
DESIGN GROUP**

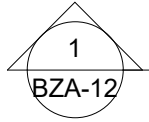
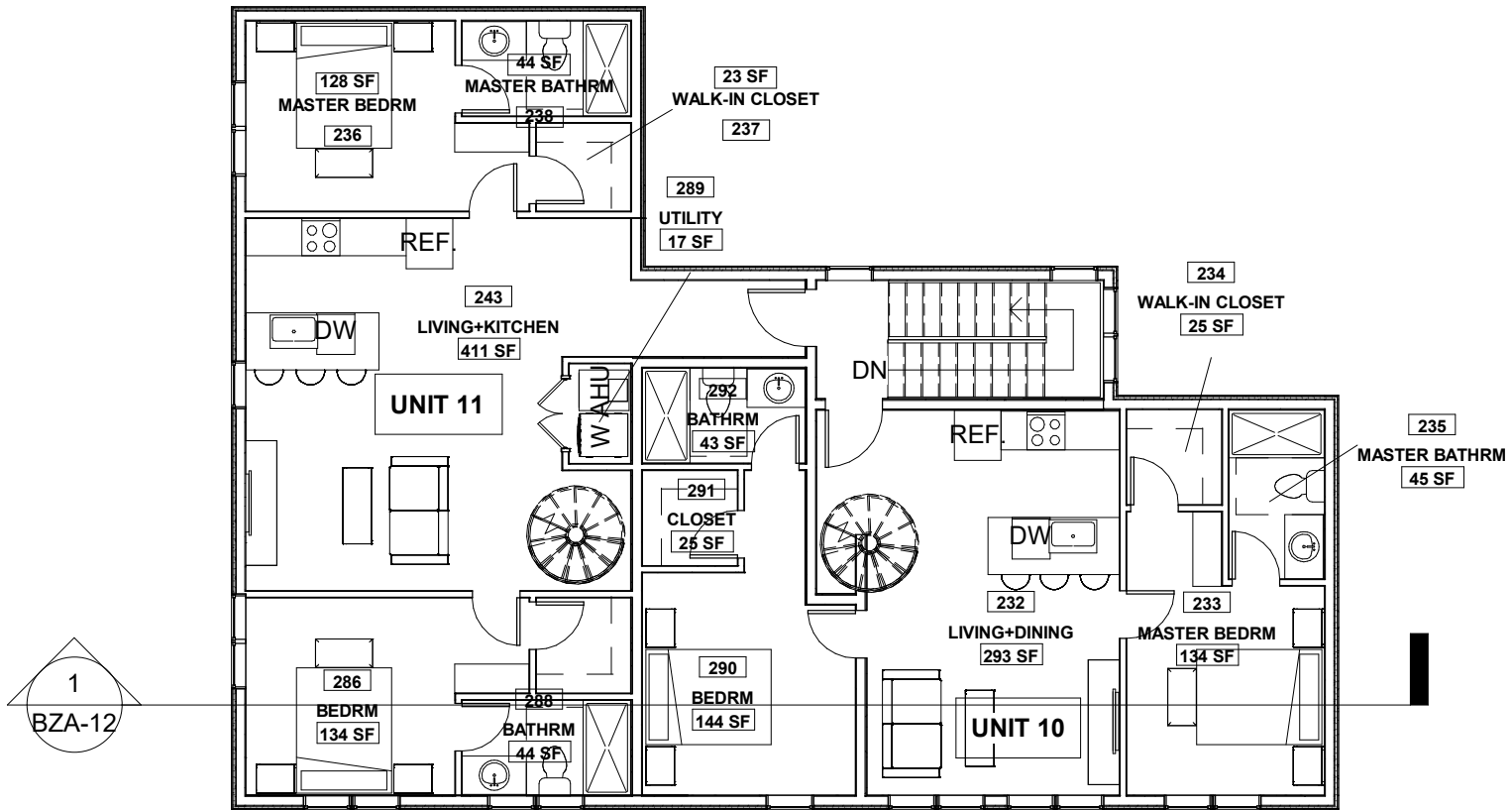

1 3rd FLOOR-BZA

A302 | BZA-07 1" = 10'-0"

BRG 12

BZA-07 04/11/22
2401 12th ST
NE

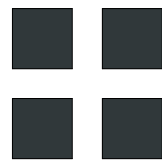

**R. MICHAEL CROSS
DESIGN GROUP**

THIRD FLOOR PLAN

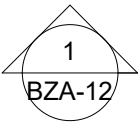
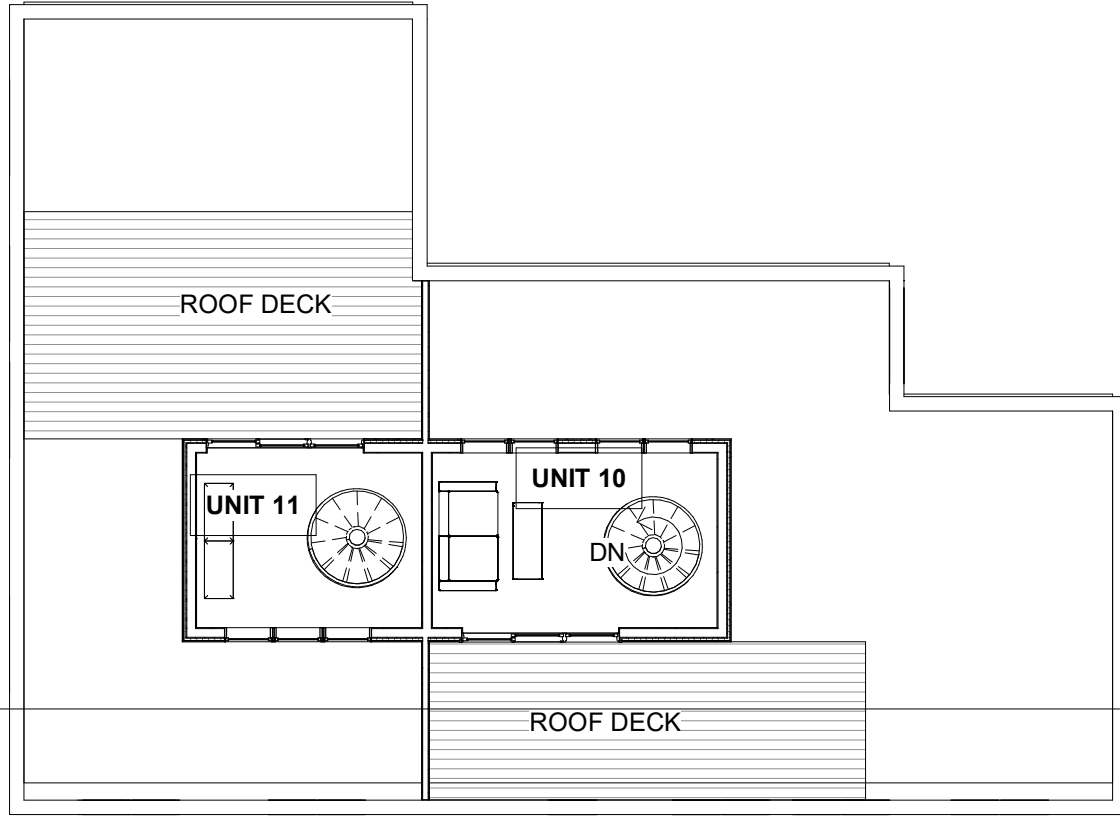

1 ROOF-BZA
A302 | BZA-08 1" = 10'-0"

BRG 12

BZA-08 04/11/22
2401 12th ST
NE

ROOF PLAN

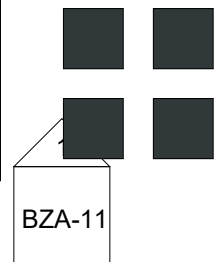

**R. MICHAEL CROSS
DESIGN GROUP**

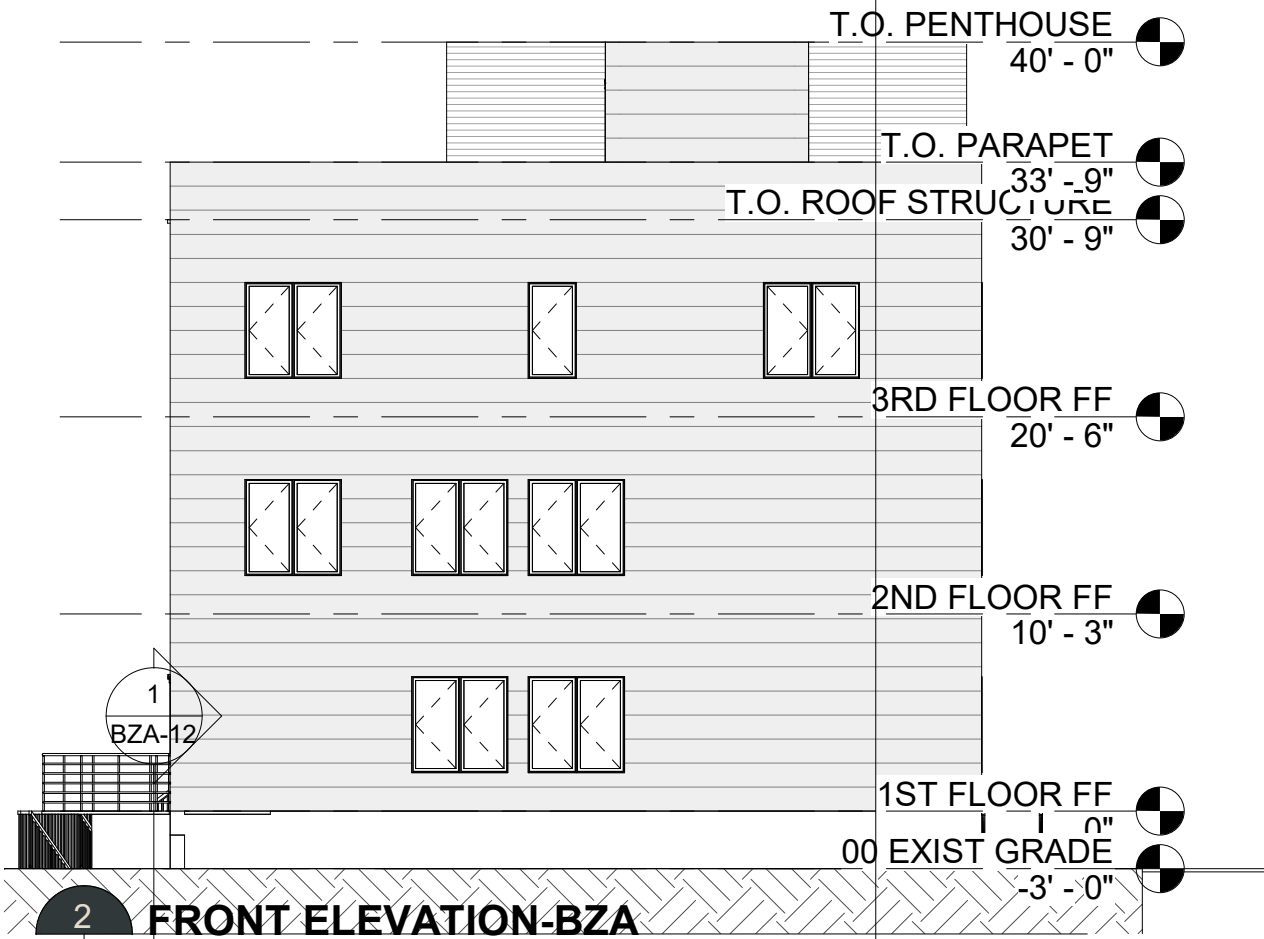

FRONT ELEVATION-BZA

A105 | BZA-09 1" = 10'-0"

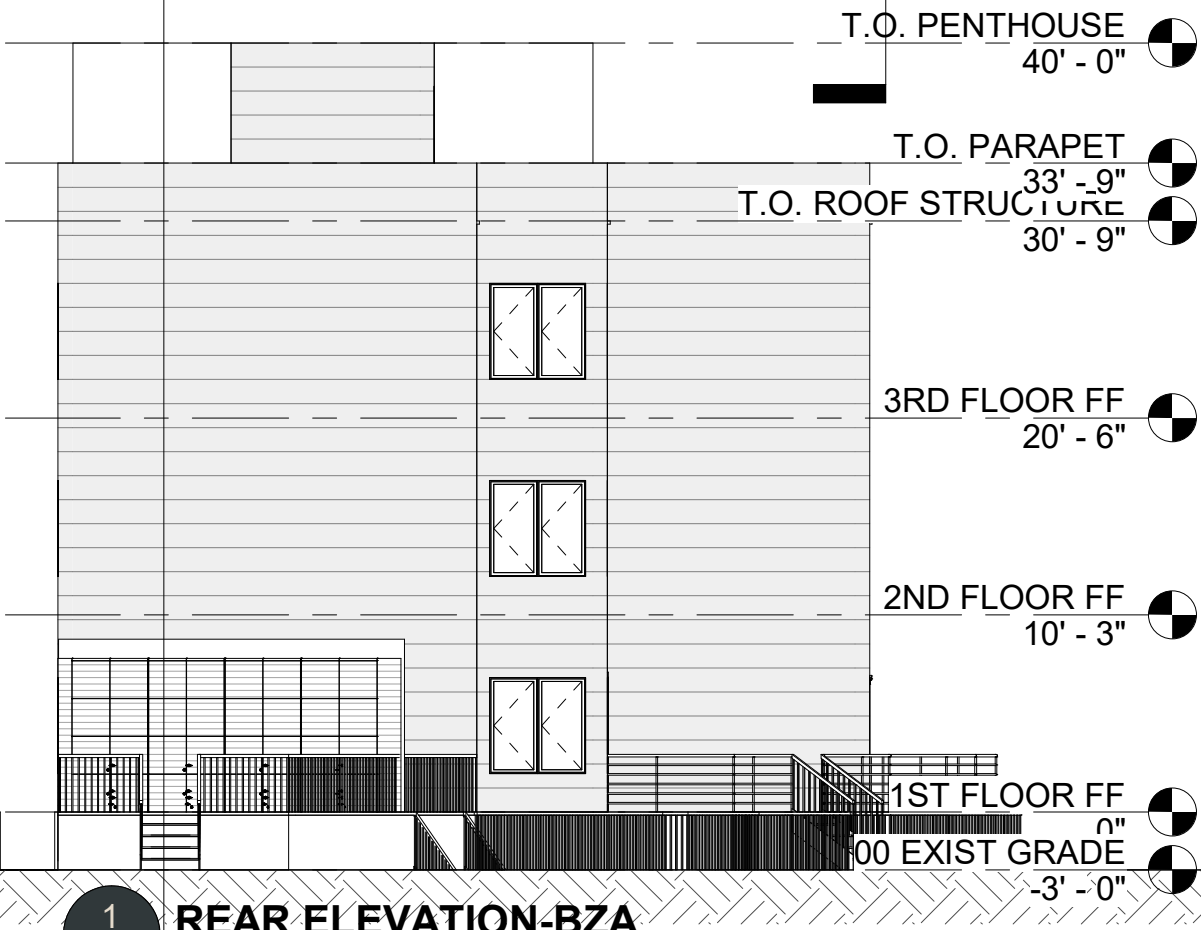

REAR ELEVATION-BZA

A105 | BZA-09 1" = 10'-0"

**R. MICHAEL CROSS
DESIGN GROUP**

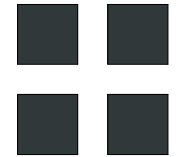

04/11/22
2401 12th ST
NE

BZA-09

BRG 12

ELEVATIONS



1 NORTH-BZA
 A105 | BZA-10 1" = 10'-0"

BRG 12

BZA-10 04/11/22
 2401 12th ST
 NE

R. MICHAEL CROSS
 DESIGN GROUP

ELEVATIONS

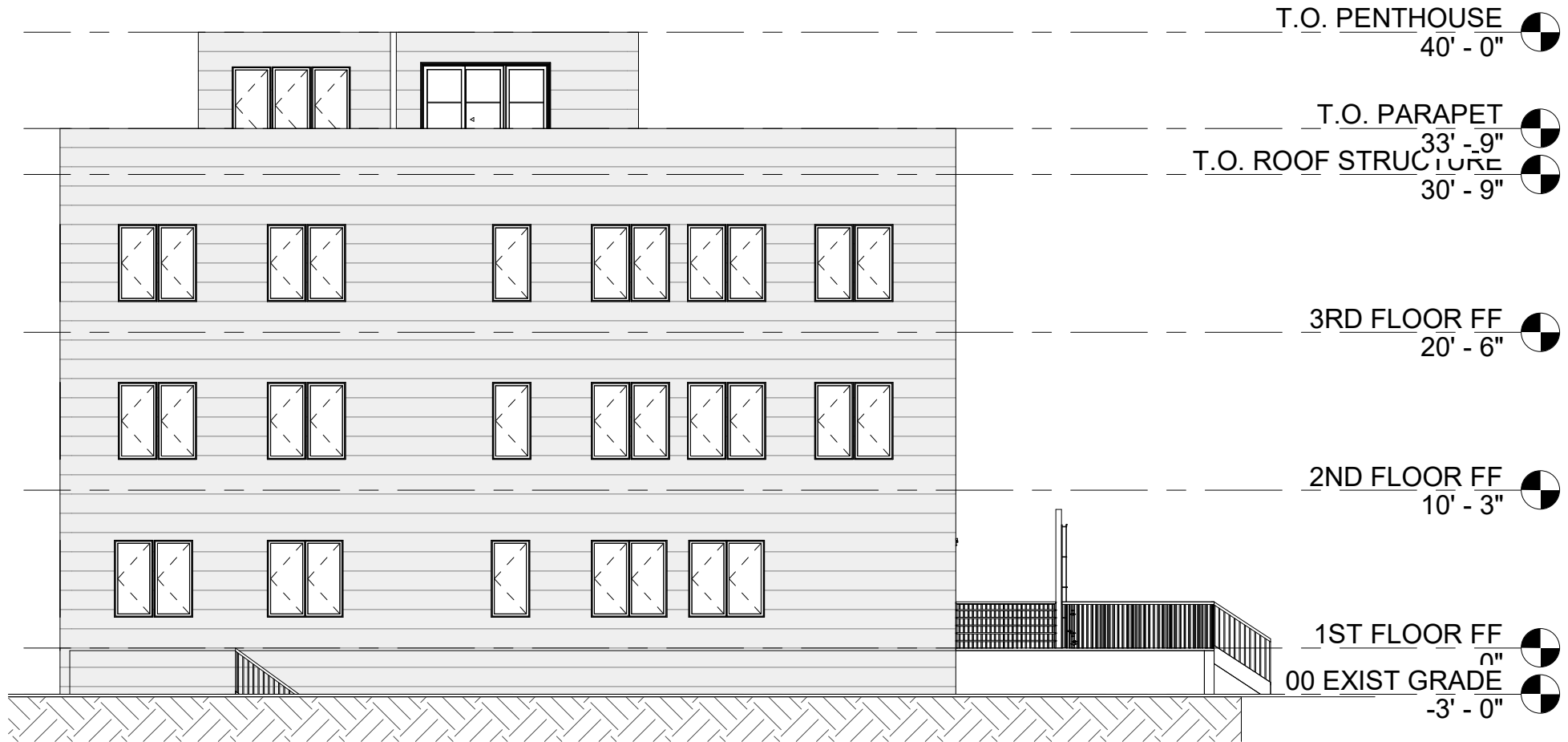

1 SOUTH-BZA
A105 | BZA-11 1" = 10'-0"

BRG 12

BZA-11 04/11/22
2401 12th ST
NE

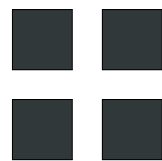

**R. MICHAEL CROSS
DESIGN GROUP**

ELEVATIONS

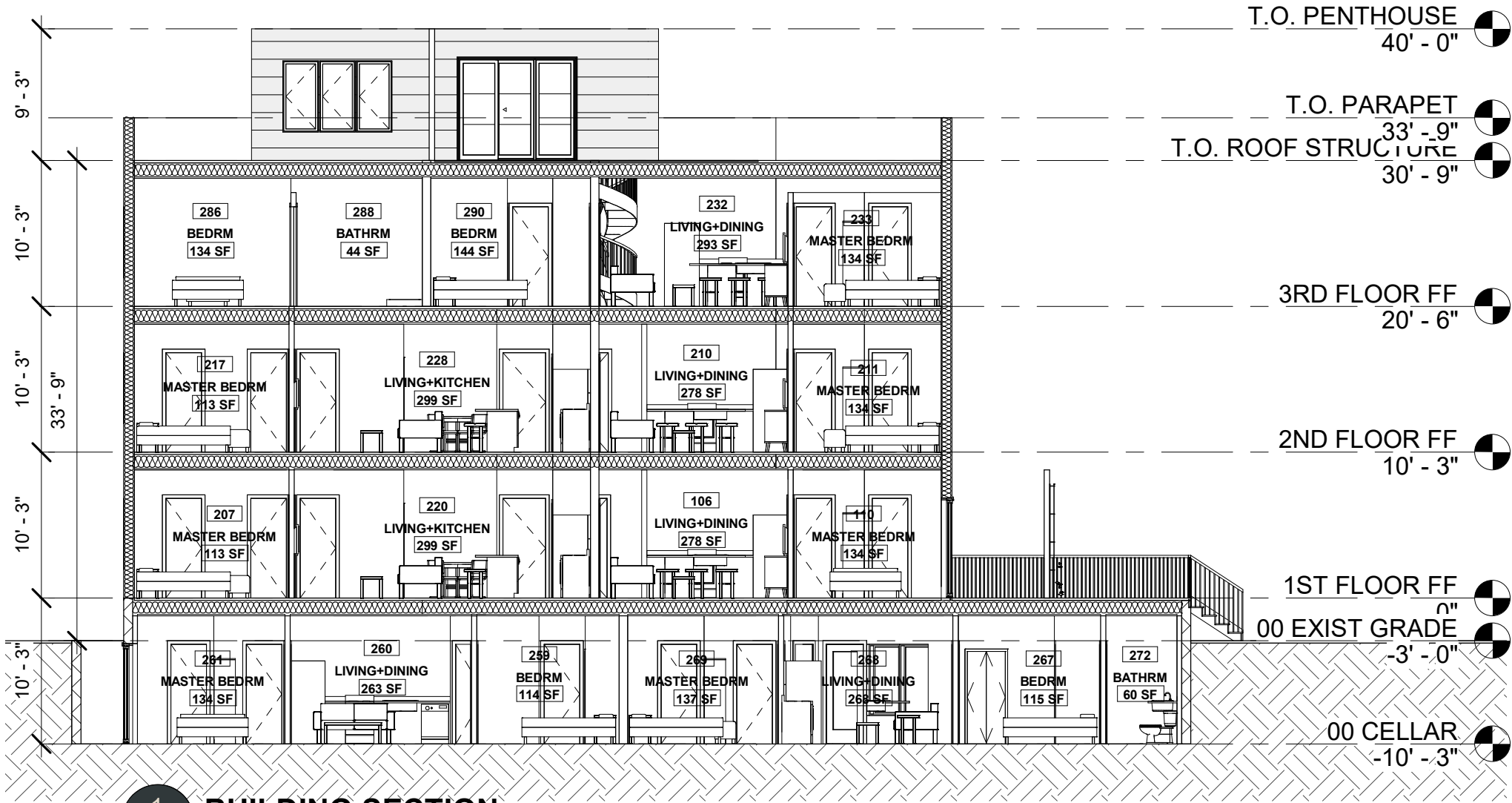

A104 BZA-12 1" = 10'-0"

BRG 12

BZA-12 04/11/22
2401 12th ST
NE

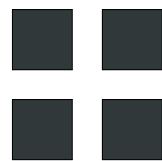

**R. MICHAEL CROSS
DESIGN GROUP**

SECTIONS



1 3D View-Front

BZA-13



2 3d View- Rear

BZA-13

**R. MICHAEL CROSS
DESIGN GROUP**

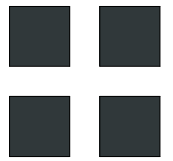

BRG 12

BZA-13

04/11/22
2401 12th ST
NE

3D VIEWS